MRS. JOHN RICHARD SWISHER
The Former Miss Margaret Ann Bragg

Miss Bragg Becomes Bride Of John Richard Swisher

The wedding of Miss Margaret Ann Bragg, daughter of Mr. and Mrs. Gordon Hugh Bragg, of Appomattox, and John Richard Swisher, of Lynchburg, son of L. B. Swisher, of Fairfield, took place Thanksgiving evening at 7:30 in Appomattox Presbyterian Church.

The Rev. M. G. Stimpson, minister of the church, and the Rev. Dr. B. E. Bain, superintendent of the Presbyterian Home in Lynchburg, performed the double ring ceremony, and Miss Virginia Carolyn Caldwell provided a program of nuptial music.

Given in marriage by her father, the bride wore a gown of delustered satin and re - embroidered alencon lace designed with a princess silhouette, intermission length sleeves and a scalloped portrait neckline outlined with seed pearls, and a full shaped skirt featuring front and back panels of lace and pearl motifs which ended in a chapel train. Her bouffant tiered veil of silk illusion was attached to a crown of pearlized blossoms and leaves, and she carried a prayer book topped with a white orchid and showered with stephanotis.

Miss Kathryn Bragg, of Appomattox, was her sister's maid of honor, and Miss Shirley Hylton, of Lynchburg, was bridesmaid. Patricia Lee Bragg, of Appomattox, sister of the bride, was Junior bridesmaid.

The maid of honor, bridesmaid and junior bridesmaid wore matching gold satin afternoon length dresses, topped with bouffant gold candlelutt silk skirts, and carried colonial bouquets of yellow roses and bronze pompoms, with green velvet streamers, and a matching spray for the hair.

Belinda Warlick, of Lynchburg, was flower girl and she wore a white silk organdy dress trimmed with lace and embroidered rose buds over a pink skirt. She wore a bandeau of yellow carnations.

Mark Wilcher, also of Lynchburg, was his brother's best man, and ushers were Cliff Thomas, of Hampden - Sydney, Jimmy Thomas and Douglas Steinspring, both of Lynchburg, and Gerald Wilbun, of Appomattox.

After the ceremony, the parents of the bride entertained with a reception at their home.

The bride is a graduate of Appomattox High School and attended Lynchburg College. She is now employed by General Electric, in Lynchburg.

The bridegroom is a graduate of Boonsboro High School and Hampden - Sydney College. He is now a member of the teaching staff of Brookville High School.

After a Southern wedding trip the couple will make their home at 4200 Fort Ave., Lynchburg.

Social Events

Robert Foster has his dwelling house almost completed. He is planning on eating Christmas dinner in his new home.

Dr. W. Twyman Williams spent a couple of days last week with his son, Dr. M. B. Williams, in Richmond. He went to the hospital for a check-up, and the doctors there said he is doing "very well."

• • •

Mr. and Mrs. H. W. Hylton and daughter, Peggy, of Hopewell, were guests in the home of Mr. and Mrs. Gordon Bragg Thanksgiving week end to attend the marriage of Miss Margaret Ann Bragg and John Swisher.

Also here to attend the wedding were Miss Hattie Hall and Mrs. L. D. Estep and daughter, Kay, of Mt. Sidney, Va.

• • •

Mr. and Mrs. John Crafton, of Virginia Beach, visited in the Bragg home Thanksgiving.

• • •

News has been received here of the hospitalization of Mrs. Alpha D. Higginbotham, who is spending the winter with her daughter, Mrs. Robert A. Elliott, in Charleston, S. C. Letters will reach Mrs. Higginbotham at RFD No. 9, Box 407, Charleston, S. C.

• • •

Mr. and Mrs. S. A. Lawson, Mrs. Flora Stanley and Mrs. Anderson Scruggs went to Williamsburg today to attend funeral services of their aunt, Mrs. Fannie Hobson Shipman.

• • •

The Appomattox Chapter of the United Daughters of the Confederacy 7:30 in the home of Mrs. Russell Paulette.

• • •

Mr. and Mrs. Andrew T. Seay, of Middleton, Fluvanna County, are visiting Mrs. Seay's brother-in-law and sister, Mr. and Mrs. Shafter Drinkard.

• • •

Mr. and Mrs. Grayson Hayden, Jr., and sons, Allison, Charles, Jerry, Jeffrey and Scottie, of St. Louis, Mo., spent a week recently as guests of Mr. and Mrs. Shafter Drinkard.

• • •

burg, was ring bearer.

The mother of the bride wore a green lace over satin afternoon length dress, with a green satin rose cluster and streamer at the waist. She wore a green hat of silk illusion showered with velvet flowers and a velvet bow.

Jimmy Swisher, of Lynchburg, was his brother's best man, and ushers were Cliff Thomas, of Hampden - Sydney, Jimmy Thomas and Douglas Steinspring, both of Lynchburg, and Gerald Wilbun, of Appomattox.

After the ceremony, the parents of the bride entertained with a reception at their home.

The bride is a graduate of Appomattox High School and attended Lynchburg College. She is now employed by General Electric, in Lynchburg.

The bridegroom is a graduate of Boonsboro High School and Hampden - Sydney College. He is now a member of the teaching staff of Brookville High School.

After a Southern wedding trip the couple will make their home at 4200 Fort Ave., Lynchburg.

The Appomattox Town Council will meet Monday evening at the Town Office.

• • •

Mr. and Mrs. Alvin Hudson, of Roxboro, N. C., were recent guests of his brother and sister-in-law, Mr. and Mrs. J. Lloyd Hudson.

• • •

Miss Sandra Lewis and Tommy Matthews, of Alexandria, spent the week end with his parents, Mr. and Mrs. O. N. Matthews.

• • •

Miss Iris Reynolds visited her sister, Mrs. E. M. Owens in Richmond recently.

• • •

Mrs. Hael Mann spent Tuesday in Richmond.

• • •

Week end guests of Mr. and Mrs. Robert Honeycutt were Mrs. C. B. Honeycutt, Mr. and Mrs. P. A. Honeycutt and Mr. and Mrs. Marion Stutts, of Moorresville, N. C.

• • •

Mrs. L. A. Mersereau has returned to her home in Baltimore, Md., after spending several days here with her brother-in-law and sister, Mr. and Mrs. S. J. Evans.

• • •

Miss Mary Watkins Booth, a student at Radford College, will arrive Friday to spend the Christmas Holidays here with her parents, Mr. and Mrs. C. S. Booth. The Booths will spend Sunday in Danville with Mr. Booths' mother, Mrs. P. L. Booth.

• • •

Mr. Oscar Jamerson has returned home from the hospital and is getting along nicely. Mr. Jamerson will be glad to have friends call at his home to see him.

• • •

Dr. and Mrs. C. F. James after spending three weeks here will leave Saturday for their home in Epes, Alabama. En route home they will visit their son and daughter-in-law, Dr. and Mrs. C. F. James, Jr., of Tallahassee, Florida.

• • •

Judge and Mrs. Charles P. P. Crawley left Tuesday for St. Petersburg, Fla. They will be accompanied by their daughter, Miss Carson Crawley, a student at the Florida Presbyterian College, who will spend the Christmas holidays here.

• • •

Mr. and Mrs. A. H. "Babe" Morris attended the Army-Navy game in Philadelphia Saturday.

• • •

Mrs. D. E. Caldwell, Jr. and Mrs. C. G. O'Brien spent Wednesday in Richmond. They were accompanied by Mrs. Herman Schweier, from which point Mrs. Schweier left for Hollywood, Fla., to visit her son-in-law and daughter, Mr. and Mrs. Herman Schlenkerman.

• • •

Miss Lina Trent joined The Virginia Ramblers, of Salem, at the Presidential Motor Inn, Lynchburg, Saturday evening, where they furnished entertainment for the Virginia Auctioneers Association.

• • •

Tobacco in hollow reed "cigarettes" was smoked by Indians as far back as 1200 A. D. in what is now the southwestern United States, says "Tobacco News."

Local Activity Calendars Here

The Appomattox Activity Calendars for 1964 are here and are on sale by each member of the American Legion Auxiliary as well as Sneed's Pharmacy and Patterson Drug Store.

HD Schedule

Thursday, Dec. 19 — Pamplin Club will meet at 2 p.m. with Mrs. Leslie Hart.
Thursday, Dec. 19 — Clover Hill Club will meet at 7:0 p.m. with Mrs. Mildred Richardson.
Friday, Dec. 20 — Spout Spring H. D. Club will meet at 7 p.m. with Mrs. Pauline McFadden.

Flue-Cured Program Continued For 1964, Says ASCC Official

The flue - cured tobacco discount variety program will be continued in effect for the 1964 crop, James E. Warren, Chairman of the Virginia Agricultural Stabilization and Conservation Committee reminded tobacco growers today.

Under this program price supports for the discount varieties are one-half the support rates of comparable grades of acceptable varieties. The discount varieties include Coker 139, Coker 140 Coker 316, Reams 64 and Dixie Bright 244. Any mixture or strain of these seed varieties, or any breeding line of flue - cured varieties including 197-Golden Wilt (also designated a No - name XYZ, Mortgage Lifter, Super XYZ), having the quality and chemical characteristics of the five varieties will be designated as discount varieties.

Mr. Warren urged every grower to obtain his tobacco seed from reliable sources. By doing this, he will be protected against the planting of mixed or inferior seed. As in past years, tobacco will be checked while it is growing in the field. Any tobacco having growth characteristics and chemical properties similar to a discount variety will be supported at one - half the support rate for acceptable varieties. So it is most important that each farmer be sure of the variety of tobacco he plants.

Facts About Sabin Polio Vaccine

adults.
WHO MAY TAKE THE ORAL VACCINE? The vaccine may be given to all persons six weeks of age or older.
WHERE WILL IT BE GIVEN? In clinics located at the Appomattox cannery; Pamplin cannery; and Oakville Elementary School
WHEN WILL IT BE GIVEN? Type I vaccine - make - up clinic, Dec. 12, 13 and 14 at Health Office.
Type III vaccine —Sunday, January 19 from noon to 5 p.m. Type II vaccine — Sunday, March 1 from noon to 5 p.m.
HOW MUCH WILL IT COST? The program is free of charge. The Appomattox Lions Club is requesting a donation of 25c to help defray expenses, but none will be turned away because of lack of funds.
IS POLIO ALWAYS CAUSED BY THE SAME VIRUS? There are three different known types of polio virus which cause poliomyelitis. There are separate oral vaccines against all three types of poliovirus.
WHAT IS THE ORAL VACCINE? It is a live virus vaccine which helps the body develop immunity. Unlike many other vaccines, it can be taken by mouth.
WHAT IS THE DIFFERENCE BETWEEN SABIN ORAL VACCINE AND THE SALK VACCINE? The Salk vaccine is a killed virus vaccine. Four shots are given over a period of 9 to 15 months. With Sabin oral vaccine, each type is given separately by mouth, four to eight weeks apart. The vaccine works fast, usually within a week.
HOW EXTENSIVELY HAS THE SABIN ORAL VACCINE BEEN USED? The Sabin vaccine has been given to more than 200 million people throughout the world. Over 60 million doses have been given in the United States.
HOW EFFECTIVE IS THE SABIN ORAL VACCINE? The oral vaccine is designed to produce an intestinal barrier against poliovirus as well as antibodies in the bloodstream. Thus, it is expected that the vaccine will help prevent vaccinated persons from carrying the disease as well as help protect them against poliovirus.
SHOULD YOU HAVE ORAL VACCINE IF YOU HAVE ALREADY HAD SALK VACCINE? Yes, it is wise to take the oral vaccine. It can increase the degree of your protection and can help you protect other persons in the community.
HOW IS IT GIVEN? A dose of vaccine can be mixed with distilled water and taken by cup or spoon; it can be given to infants by dropper or put on a sugar cube for older children and

Letters To Santa

December 9, 1963
Dear Santa,
We are two good little boys age three and four. Will you bring us lots of pretty toys. Be sure to bring a doll and tea set so we can play daddy and baby. Be good to our Nannie, she lives on Route 1, Appomattox. Her name is Mrs. Gracie Irby. Love Kenneth and Donald Davis
Route 2
Graceville, Florida

Appomattox, Va.
December 10, 1963
Dear Santa Claus,
I would like to have a skirt and blouse, a dress a sweater, an a Miss America Bulova watch. I would like the watch to be yellow gold with a stretch band. I am 9 years old. I live in Appomattox, Va.
Love,
Brenda Gail Ferguson

Jr. Journalists

The staff of the TIMES-VIRGINIAN is pleased to take note that six of the county's young reporters took part in the Reporters training session at the 4-H County Council meeting. They are Aileen Torrence, reporter for Mrs. Cunningham's 4-H club; Donna Hubbard, Mrs. Cyrus' 4-H Club; and Tommy Bass, Mrs. Hill's 4-H Club — all of the Appomattox Elementary School. Also, Kathy Baldwin, Diane Dowdy, and Jimmy Burcher, who report for clubs in Pamplin Elementary School.

First Snow?

Motorists and shoppers on Thursday were startled to see snow on Main Street, Appomattox. There were two "snowbanks and both of them just outside Patterson's Drug Store. The "snow", it is it turned out, was frost from the ice cream box, the result of a "scraping and cleaning out" operation earlier in the day.

WHAT CAUSES CANCER? — Cancer has several causes which are fundamentally not understood. Certain environmental facts may lead to cancer, among them are: repeated skin exposure to the sun; excessive contact with certain chemicals; irritation; cigarette smoking. Research supported by the federal government and the American Cancer Society seeks to uncover the basic causes of cancer. Leads have already been found. It is known, for example, that certain viruses cause cancer in animals. If a virus can be shown to cause cancer in humans, it may be possible to develop a vaccine to control some forms of Cancer.

Don't cuss the climate. It probably doesn't like you any better than you like it. —Don Marquis

COMPLETE
TAYLOR MADE HOMES
Built By Taylor Mfg. Co. Farmville, Va.
NO DOWN PAYMENT
LOW, LOW, LOW MONTHLY PAYMENTS
Includes All Interior Finish, (Doors, Sheet Rocks, Trim, Flooring, and Base Installed), All Electric Wiring and Fixtures, Exterior Painting.
BUILT ON YOUR LOT
— See —
LEON PAULETTE
SALES REPRESENTATIVE
Phone 352-7281 Evergreen, Va.

LYNCHBURG PIANO & ORGAN COMPANY
TRULY A Family Jewel

WURLITZER
Educational . . . Entertaining—A Wurlitzer Piano will provide exciting hours of musical enjoyment for you and your family. Exclusive Wurlitzer design and ultra-modern Wurlitzer production facilities give you utmost assurance—*that you have purchased the finest when it's a Wurlitzer Piano*—America's No. 1 Choice for musical excellence, rich beauty and outstanding value.
Stop at our store and see the wide variety of styles and finishes.
LYNCHBURG PIANO & ORGAN COMPANY
LYNCHBURG, VA.
1110 Main Street Phone 845-7701

Bells Are Ringing

Debbie Edmunds, above, is ringing the bells in Open House" to be held Tuesday, December 17, 9:30 p. m. at Mrs. L. A. Young's Flower Shop. The public is invited to come and enjoy refreshmental hour. Door prizes will be given away. Debbie is of the Leon Edmunds, of Appomattox.

Cafeteria Menu

Mon., Dec. 16 — Chicken noodle soup with crackers, baked potato with butter, stuffed celery with cheese, sheet cake with chocolate sauce, ½ pt. milk.

Tues., Dec. 17 — Hamburger patties with gravy and hot biscuits, hot steamed rice with butter, mixed greens, peach halves or fruit cup, ½ pt. milk.

Wed., Dec. 18 — Chili - Con Carne with hot corn bread and butter, string beans, hot buttered corn, ice cream, ½ pt. milk.

Thurs., Dec. 1 — Hot dog on roll with dressing, Kidney beans with tomato catsup, cranberry and apple salad, cake, ½ pt. milk.

Fri., Dec. 2 — Ham with gravy and cranberry relish, mashed potatoes, green peas and butter, lettuce and dressing, ½ pt. milk.

Birthdays

Mrs. Annie Merritt
Sandra Fisher
Tommy Hall
Jamie Jones
Corla Varner
Elsie Perdue
Agnes Fleshman

EHRICH'S
Optometrist And Optic
1107 Main Street — Lynchburg, V
Hours 9 a. m. to 5 p. m. — Wed.

NEW CHEVELLE!
BY CHEVROLET
The kind of go—6 or V8—you'll from one of Chevy's great high-performers. Come on down and

The kind of comfort you'd expect in a large interior. Come on down and sit in it.
The kind of fresh styling—inside and out—that makes it the year's smartest surprise. Come down and stare at it.
New Chevelle Malibu Sp
Now—Chevy spirit in a new kind of car!
We built this one to do more than just stand around looking beautiful. Held its weight down in the 3,000-pound range. Then built four lusty engines—two sixes and two V8's—with output all the way up to 220 horses*!
And if that makes you think this is one frisky car, you've got the right idea.
You've also got a roomy car here. Yet its 115-inch wheelbase keeps it highly maneuverable in traffic and very easy to park.
With its Full Coil suspension, it's got a ride that reminds you of the Jet-smooth kind the way it muffles noise and cushions bumps.
And the fine hand of Body by Fisher comes up beneath this one's suave good looks, too.
Sound good? There's more. Like the fact that it comes in three series with eleven models—including sport coupes, sedans, wagons, even Super Sports with front bucket seats. Like the fact that for this isn't one of the nicest surprises of the new Chevelle comes at an earth-shaking price.
Like to hear more? The listening's good at your Chevrolet dealer's—and only at your Chevrolet dealer's.
CHEVROLET
See five entirely different kinds of cars at your Chevrolet Showroom—CHEVROLET, CHEVELLE, CHEVY II, CORVAIR & CORVAIR 95
MOSES MOTOR CO.
CHURCH STREET APPOMATTOX, VA. PHONE 352-3773
VA. DEALERS LICENSE NO.3

64 Tobacco Crop Gets Inspection By Government Graders

IS INFORMITY. The grower, the buyer and the all are interest in fair and consistent grading. That's why Monday was set aside as a 'day before auctions of the 1963 Virginia dark-fired crop Tuesday. Supervisors and Graders studying leaf at Planters Warehouse, Farmville, Monday. From left, Walter L. Bradsher, district supervisor, eastern U. S. Area; C. A. Wingfield, grading supervisor, Blackstone; Aubrey Steele, Richmond grading supervisor; Paul W. Dooley, Farmville supervisor; W. N. Cunningham, Lynchburg supervisor, and R. C. Cunningham, area supervisor for Types 21 and 37, dark-fired and sun-cured tobacco. All are employees of the Tobacco Division, Agriculture Market Service, USDA.

Tobacco Farmer Needs Just, Say Economists

...nothing new on the ...but the small to... of Southside Vir... had a hard time roll... inches. Dr. Ralph ...n economist at Vir... Polytechnic Institute, has ...g at this situation ...e some possibilities ...ers.

...ntative farm of this ...acres of open land. ...n a tobacco allot... acres. The amount ...ptable operator and ...ds to one and one-... equivalents. The ...d land, buildings, ...k, and equipment is ... farmer probably ...ntrive more than ...lded investment.

...ion is: What combi... enterprises will give ...return? Kline says ...ments are limited to ...30 acres of open ...ering hens, hogs, or ...ders offer the best ...

... management, a re... can be expected ...ring hens and 20 ...two year rotation of ...and lespedeza in ad... 3.1 acres of flue-... crop. To begin this ...ll will be necessary ...ner to invest about ... laying house and ...

A similar income can be expected from keeping 12 sows and selling 190 fat hogs each year, or by producing 30,000 contract broilers. In each case initial added investment would be from $6,000 to $7,500.

Mrs. Hill's 4-H Hears Game Warden

Mrs. Hill's seventh grade had its second meeting on Nov. 12, 1963. Mr. Moody told us about the banquet. Mr. Moody gave us papers for 4-H projects to girls and boys. He also said that Sears would give money to the best ones. Then Joe Marshall asked the song leaders to lead in songs. Vice-President Wanda Post introduced us to Mr. Torrence. He made a talk on safety of guns.

"How can I be sure my family and I get full social security credit for the wages I've earned?" This question is being asked more and more, according to William J. Vinson, district manager for social security in this area. "It's a very important question," Vinson said, "because all social security benefit payments are based on a worker's past earnings. We're very proud of the accuracy of our records, but we need the workers' help to keep them accurate."

There are two ways a worker can help the Social Security Administration to keep his wage record accurate. First, he should make sure his employer has his name and social security number exactly as they are shown on his social security card. When an employer reports the wrong number or name or no number at all for a worker, there's a good chance the worker won't get any social security credit for his work.

The second step a worker can take to help social security prevent errors is to check his record every three years. The social security office has free post card forms that a worker can use to request a copy of his social security record. If the worker spots an error in his record, social security will help straighten it out. The social security office in Lynchburg, which is located at 2412 Langhorne Road, will send one of these free post card forms to any worker who wants one. You may call or write for your free card.

The Governor's Highway Safety Committee says, "Don't learn traffic rules by accident." Know and obey all traffic laws and your chances of staying out of dangerous situations will show a sharp rise. Remember, traffic tickets can mean losing your driver's license.

Reporter, Tommy Bass

The Governor's Highway Safety Committee warns that insisting on your rights in traffic can mean your last rites. Always give way in traffic, even though you might be within the law in not doing so. The right of way may be yours, but is it worth dying for?

Help Keep Record Accurate for Social Security

WILLIAM T. HUNTER

Wounded In Korea

William T. Hunter, son of Mr. and Mrs. Wesley Hunter, of Pamplin, completed basic training at Fort Jackson, S. C. Pvt. Gordon, Ga. and Fort Leonardwood, Mo. on August .

Hunter a truck driver, for Hqs and Hqs. Co. with the 13th Army in Korea has been wounded while on convoy.

He is a 1960 graduate of Carver-Price High School. He entered the Army March 24, 1962. His address is as follows: PPC William Hunter, Ra. 12787672. Hdqs and Hqs. Co. 13th Engs. Inf. Div. Apo. 7, San Francisco, Calif.

Take Social Security At 62 Or 65? To Answer Requires Some Figuring

A few short years ago everyone had to be at least 65 years of age to qualify for retirement benefits under social security. Today, this is no longer true. In November 1956 the Social Security Law was changed to permit women to retire at age 62. Beginning in August 1961 retirement are for men also was lowered to age 62.

For several reasons, including additional costs created by this reduction in retirement age, the benefits are reduced for those who file before age 65. As a result of these changes in the law, people considering retirement want to know if it will be to their advantage to file for reduced payments or wait until age 65 to receive an unreduced benefit. They also want to know how much the reduction will be and how long it will take to break even if they wait until age 65 to file.

Individual Decision

It is only possible to give a general statement concerning the advantages and disadvantages of filing for reduced payments because several factors must be considered. The amount of the monthly payment and the amount you are earning if still working are important considerations. But the most important factor is how long you will live as this determines the length of time payments can be received.

The percentage of the reduction in retirement benefits is determined by the number of months you will receive payments before age 65. If the benefit is first payable at age 62, the reduction will be 20 percent of the amount payable at age 65. At age 63, the reduction will be about 14 percent and approximately 7 percent at age 64. The reduction percentage is slightly more for wife's and husband's benefits. However, there is no reduction in payments to widows, widowers, or parents who file before age 65.

Break Even Point

Determining the length of time it takes to reach the break even point is relatively simple once the amount of the monthly benefit is known. As an example, suppose you would be entitled to $100 a month at age 65 but decide to retire at age 62. The benefit would be $80. By applying at 62, you could receive $80 per month for three years before age 65 which would amount to $2880. If you wait until age 65, the payment would be $20 more per month. However, at the additional rate of $20 per month, it will take 3 years to recover the $2880 you could receive between ages 62 and 65. In this case, you would have to live to be 77 years old to break even if the payments began at 65. While this example is a simple one, the principle of it will apply in most cases regardless to the amount of the monthly payment or the number of months by which the benefit is reduced.

Representatives of the Social Security Administration do not advise individuals if they should or should not file before age 65. Their job is to explain the facts concerning reduced payments. The decision on filing is then left to the individual.

4-H News

This is the 4-H report of Mrs. Jane McCuing's 4th grade.

Our last meeting was held Thursday, Nov. 15. We took up business of electing officers. The president is Jimmy Chandler; vice president, Kenneth Knight; secretary-treasurer, Terrsa Pratlin; reporter, Sandra Smith; song leaders, Carol Burnett and Debra Pierce.

Mr. Smith then led us in the 4-H pledge. We spoke of how long we could remain in 4-H: how many 4-H Club members are in Virginia.

Reporter, Sandra Smith

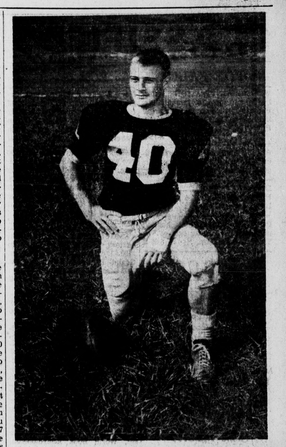

JOHN CANADA

John Canada, Ferrum College Fullback Praised By Coach

John Canada, of Pamplin has been s'ngled out for exceptional praise by his present football coach, Henry Norton, of Ferrum College. Canada is a sophomore at Ferrum majoring in business administration.

Said Coach Norton, 'Canada is a blistering runner at fullback. Only recently he scored two touchdowns against a stubborn Lees-Mc Rae team to give Ferrum a 36 to 13 victory. All year long he has been exciting fans and coaches alike with his long kick-off returns.'

John Canada is the son of Mrs. Dorothy B. Canada, of Pamplin. He is a graduate of Park Union Military Academy.

Ferrum is a two-year coeducational college located in Franklin County, Virginia. Courses are taught in liberal arts and pre-professional subjects. The college is owned and operated by the Methodist Church.

Berry Singers

The Berry Singers of Appomattox rendered special music at the morning worship at the First Nottoway Baptist Church last Sunday morning. The pastor Rev. James Franklin delivered a special sermon. A large crowd of members and visitors attended the service.

For COLDS take 666

WE GIVE
&H Green Stamps
MOORE, 12-Oz. Can
NED BEEF 49c
LATE
ee & Chicory ..... lb. 49c
POTATOES
10 lbs. 35c
OLDEN RIPE
ANANAS
0c lb.
CO OREO
e Sandwiches ..... lb. 49c
NE
r Wafers 13¼-oz. 45c
Turkeys, Hams, Fruits, Candy and Nuts
Harvey's Market
NE 460 PAMPLIN, VA.

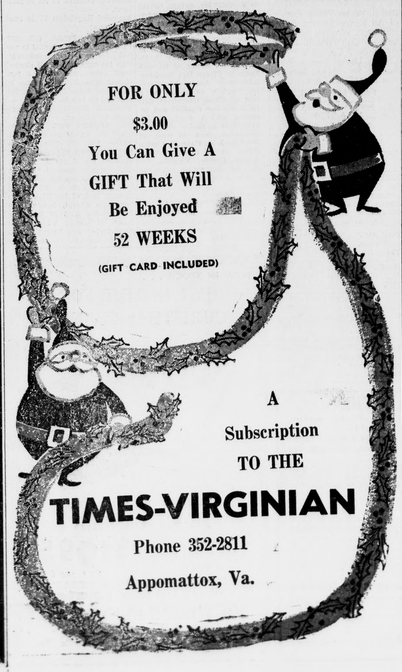
FOR ONLY
$3.00
You Can Give A
GIFT That Will
Be Enjoyed
52 WEEKS
(GIFT CARD INCLUDED)
A
Subscription
TO THE
TIMES-VIRGINIAN
Phone 352-2811
Appomattox, Va.

SELL YOUR TOBACCO
AT
Planters Warehouse
FARMVILLE, VIRGINIA
Our Market is Good and Demand is Especially Strong on Clear Grades! It Will Pay to Sort Your Tobacco as close as possible.
SOME SALES ON OUR FLOOR MONDAY & TUESDAY
N. L. RAMSEY, Madisonville
1318 lbs., $839.44
36 to 75 @ 63.69
ROY ST. JOHN, Charlotte, C. H.
526 lbs., $320.04 43 to 72 @ 60.84
A. P. CARWILE, Farmville
562 lbs., $300.16 37 to 68 @ 54.40
W. H & F. D. JENNINGS — W. H. LEDBETTER & SON
Madisonville
465 lbs., $252.30 43 to 65 @ 54.37
GORDON HARVEY, Pamplin
314 lbs., $170.68 42 to 66 @ 54.35
J. B. TERRY — R. W. ADAMS
Appomattox
1496 lbs., $769.94
40 to 69 @ 51.47
C. C. & W. D. HARVEY
Appomattox
798 lbs., $405.32 29 to 65 @ 50.79
LEION HARRIS, Buckingham
732 lbs., $371.62 41 to 59 @ 50.75
CHARLES HENDRICKS, Prospect
374 lbs., $188.36 36 to 62 @ 50.36
SUN-CURED
CALVIN AAVON, Amelia
2862 lbs., $1,302.07
21.50 to 44 @ 45.50
Bring Us YOUR Next Load
We Appreciate Your Business
Planters Warehouse
JOEL WATKINS, JR. PROPRIETOR
West Third Street Farmville, Va.
TelephoneEXport 2-5370
Chamber of Commerce will Sponsor TOBACCO JUBILEE